



February 19, 2026

IGI Report Number 763643761

ROUND BRILLIANT

NATURAL DIAMOND

4.11 - 4.13 X 2.80 MM

Carat Weight	0.30 CARAT
Color Grade	H
Clarity Grade	SI 2
Cut Grade	VERY GOOD
Polish	VERY GOOD
Symmetry	GOOD
Fluorescence	NONE
Inscription(s)	IGI 763643761

DIAMOND REPORT

February 19, 2026

IGI Report Number

763643761

Description

NATURAL DIAMOND

Shape and Cutting Style

ROUND BRILLIANT

Measurements

4.11 - 4.13 X 2.80 MM

GRADING RESULTS

Carat Weight

0.30 CARAT

Color Grade

H

Clarity Grade

SI 2

Cut Grade

VERY GOOD

ADDITIONAL GRADING INFORMATION

Polish

VERY GOOD

Symmetry

GOOD

Fluorescence

NONE

Identification Features

FEATHER, CRYSTAL, CLOUD, CAVITY

Inscription(s)

IGI 763643761

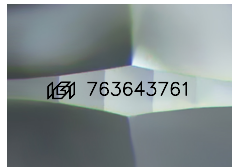

Sample Image Used

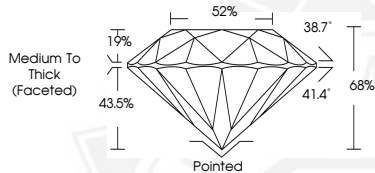

February 19, 2026

IGI Report Number 763643761

ROUND BRILLIANT

NATURAL DIAMOND

4.11 - 4.13 X 2.80 MM

Carat Weight	0.30 CARAT
Color Grade	H
Clarity Grade	SI 2
Cut Grade	VERY GOOD
Polish	VERY GOOD
Symmetry	GOOD
Fluorescence	NONE
Inscription(s)	IGI 763643761



THIS DOCUMENT WAS PRODUCED WITH THE FOLLOWING SECURITY MEASURES: SPECIAL DOCUMENT PAPER, INK SCREENS, WATERMARK, BACKGROUND DESIGNS, HOLOGRAM AND OTHER SECURITY FEATURES NOT LISTED AND DO EXCEED DOCUMENT SECURITY INDUSTRY GUIDELINES.